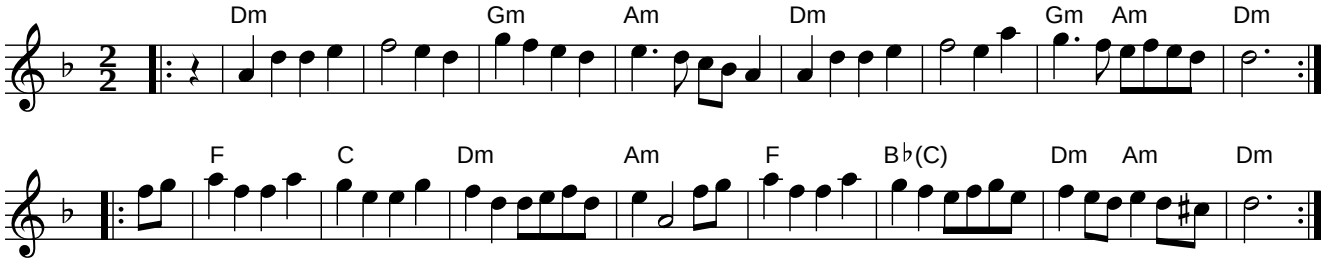Childgrove